SAFEX MULTI BD

Product description

Anchor device for securing personal fall protection equipment (PPE).

Features/Benefits

- made from stainless steel
- easy to install
- push-through installation
- includes stainless steel fastening
- recyclable

Subfloor	concrete (quality at least C20/25, at least 100 mm thick)
Fastening	4 concrete anchors
Max. users	up to 4 people
Installation	in accordance with the assembly instruction

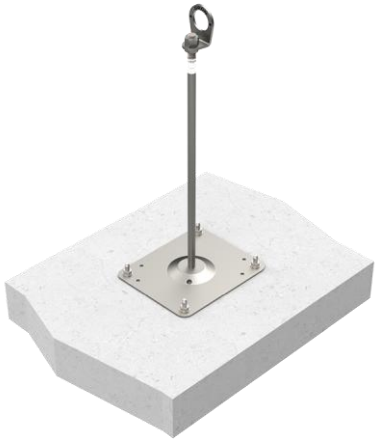

Approvals

- DIN EN 795:2012 + CEN/TS 16415:2017
- ETA 24/0041 (European Technical Approval)
- aBG Z-14.9-977 (general type approval)

When using these products, the relevant national legal requirements of the country in question must be observed!

Resistance to environmental factors

- Corrosion resistance class: CRC II

Impacts on the environment and health

The product does not constitute a dangerous substance within the meaning of the EU Dangerous Goods Regulation.

Safety and transport requirements

There are no specific safety or transport requirements to be observed.

Packaging | Storage conditions | Shelf life

- The product is packed in a box or on a pallet.
- Packages are not stackable.
- If stored in a dry place, it has an indefinite shelf life.

Care and maintanance

Metal parts should be cleaned by wiping them with a cotton cloth. No other cleaning methods are permitted.

Disposal

The product is recyclable in line with the principles of the material cycle. Waste must be disposed of in accordance with local regulations.

System components | Accessories



GRÜN ZUB DS-MAN D16-22
Vapour barrier waterproofing sleeve



GRÜN ZUB DS-MAN D20 BITU SCHIEFER
Waterproofing sleeve with slate cladding for bitumen



GRÜN ZUB ABD-MAN D20 BITU SAND
sand-coated waterproofing sleeve for bitumen

GRÜN ZUB ABD-MAN D20 PVC
Waterproofing sleeve for PVC



GRÜN ZUB ABD-MAN D20 TPO
Waterproofing sleeve for FPO/TPO



GRÜN ZUB MULTI / VARIANT THERMOSTOP 4
Thermal isolation made from EPDM, 4 mm thick



GRÜN ZUB SAFEX Dämmhaube Ø 75 - 300
Insulation cover made of plastic, grey



GRÜN ZUB SV
Rod extension for SAFEX MULTI, SAFEX TR und SAFEX WOOD, tested to EN795 up to a total support hight of 1000mm

Hersteller / Werk: GRÜN GmbH Spezialmaschinenfabrik | Siegener Straße 81 - 83 | D -57234 Wilnsdorf-Niederdielfen
Tel./Phone: +49 (0) 2 71 - 39 88-0 | Fax: +49 (0) 2 71 - 39 88-159 | www.gruen-gmbh.de | info@gruen-gmbh.de

Product information

SET	Article number	Designation	Height	Weight	
		**EAE = single anchor device**			Support heights of up to 1,000 mm are available as bespoke items.
	60303000BD	**GRÜN EAE SAFEX MULTI BD 300**	**300 mm**	**2,66 kg**	
	60304000BD	**GRÜN EAE SAFEX MULTI BD 400**	**400 mm**	**2,82 kg**	
	60305000BD	**GRÜN EAE SAFEX MULTI BD 500**	**500 mm**	**2,97 kg**	
	60306000BD	**GRÜN EAE SAFEX MULTI BD 600**	**600 mm**	**3,13 kg**	
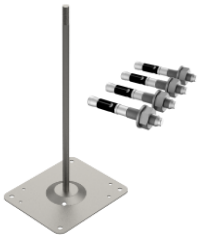		**SYS = system support GREENLINE**			
	48508300BD	**GRÜN SYS SAFEX MULTI BD Z 300**	**300 mm**	**2,47 kg**	
	48508400BD	**GRÜN SYS SAFEX MULTI BD Z 400**	**400 mm**	**2,63 kg**	
	48508500BD	**GRÜN SYS SAFEX MULTI BD Z 500**	**500 mm**	**2,78 kg**	
	48508600BD	**GRÜN SYS SAFEX MULTI BD Z 600**	**600 mm**	**2,94 kg**	

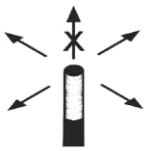

alle Maße in [mm]
all dimensions in [mm]

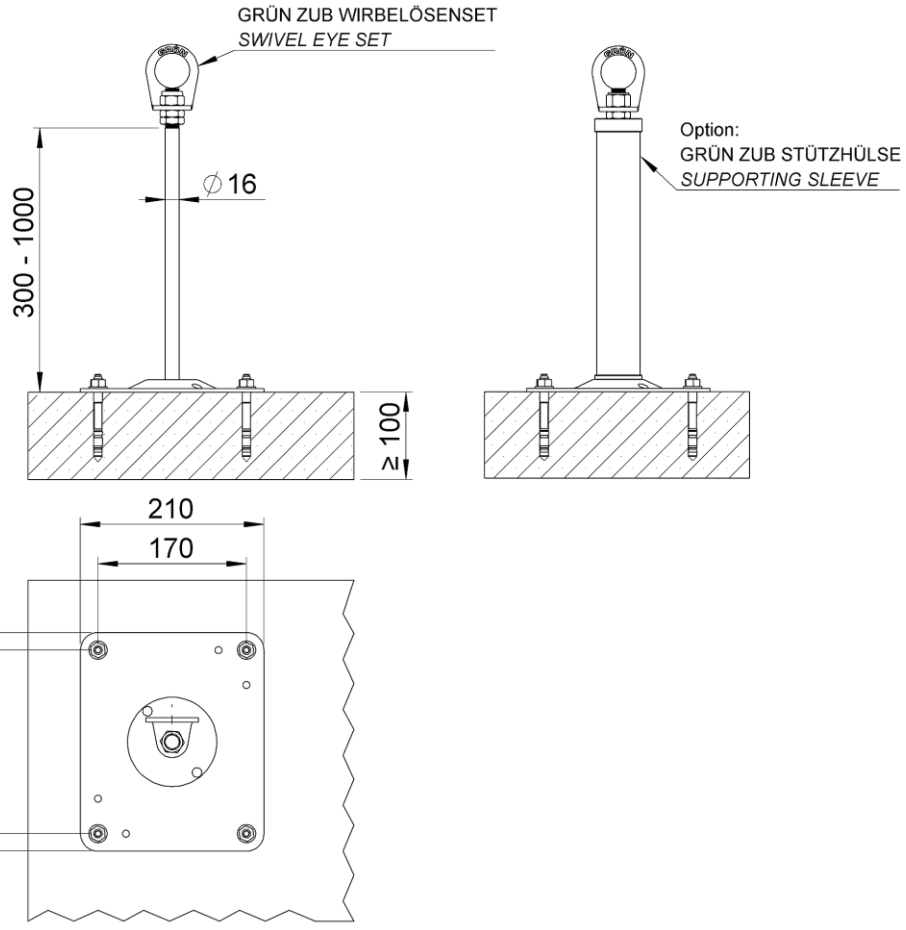

Note

Subject to errors, misprints and technical changes!

Version: PI_SAFEX_MULTI_BD_en_26_11

Further information is available at:

Hersteller / Werk: GRÜN GmbH Spezialmaschinenfabrik | Siegener Straße 81 - 83 | D -57234 Wilnsdorf-Niederdielfen
Tel./Phone: +49 (0) 2 71 - 39 88-0 | Fax: +49 (0) 2 71 - 39 88-159 | www.gruen-gmbh.de | info@gruen-gmbh.de